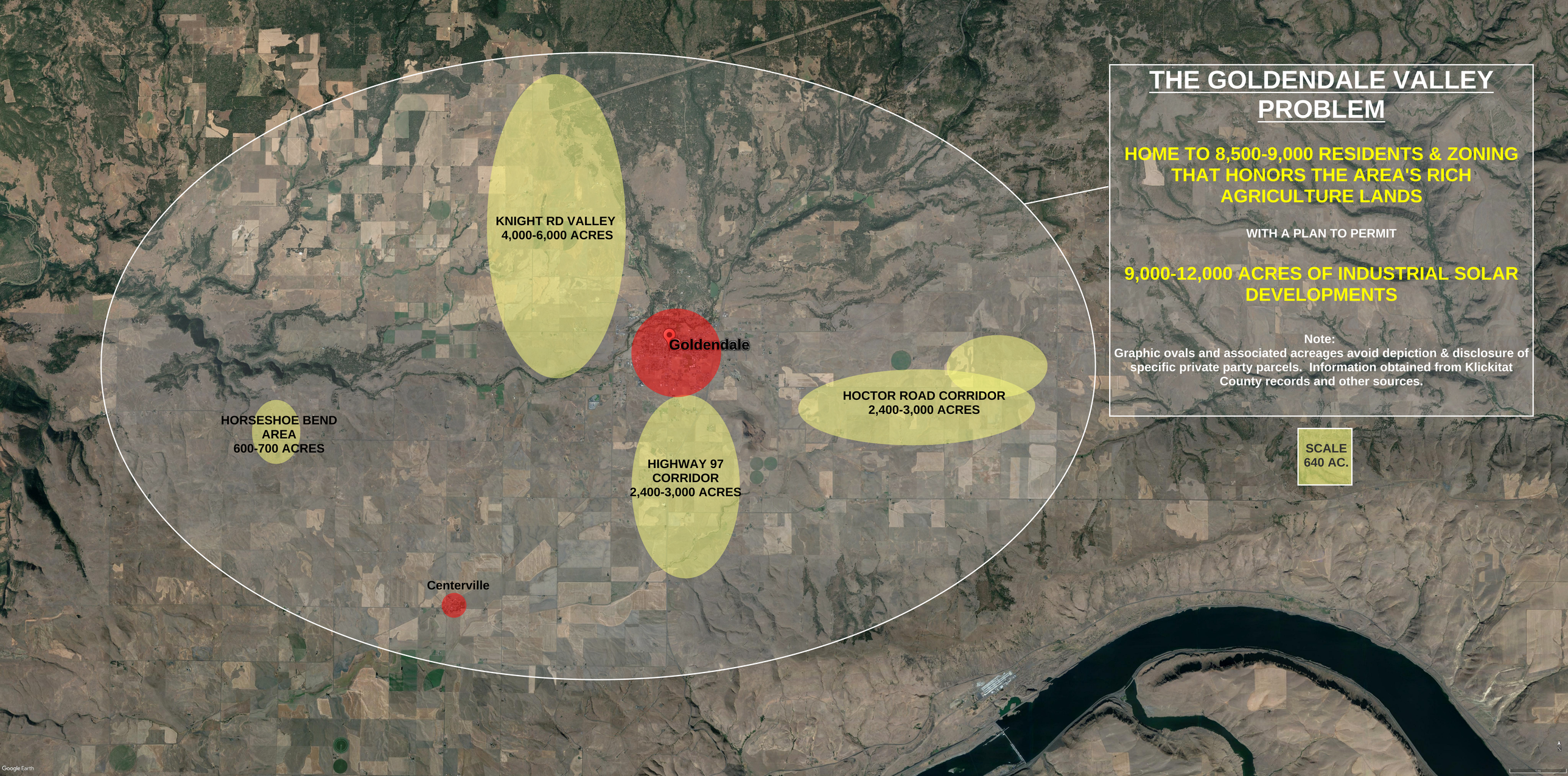
THE GOLDENDALE VALLEY PROBLEM
HOME TO 8,500-9,000 RESIDENTS & ZONING THAT HONORS THE AREA'S RICH AGRICULTURE LANDS
WITH A PLAN TO PERMIT
9,000-12,000 ACRES OF INDUSTRIAL SOLAR DEVELOPMENTS
Note:
Graphic ovals and associated acreages avoid depiction & disclosure of specific private party parcels. Information obtained from Klickitat County records and other sources.
SCALE
640 AC.
KNIGHT RD VALLEY
4,000-6,000 ACRES
Goldendale
HOCTOR ROAD CORRIDOR
2,400-3,000 ACRES
HORSESHOE BEND AREA
600-700 ACRES
HIGHWAY 97 CORRIDOR
2,400-3,000 ACRES
Centerville
Google Earth